

Patient report

Bio-Rad DATE: 10/10/2019
D-10 TIME: 07:38 PM
S/N: #DJ4I016123 Software version: 4.30-2
Sample ID: 10578266
Injection date 10/10/2019 07:14 PM
Injection #: 63 Method: HbA1c
Rack #: --- Rack position: 6

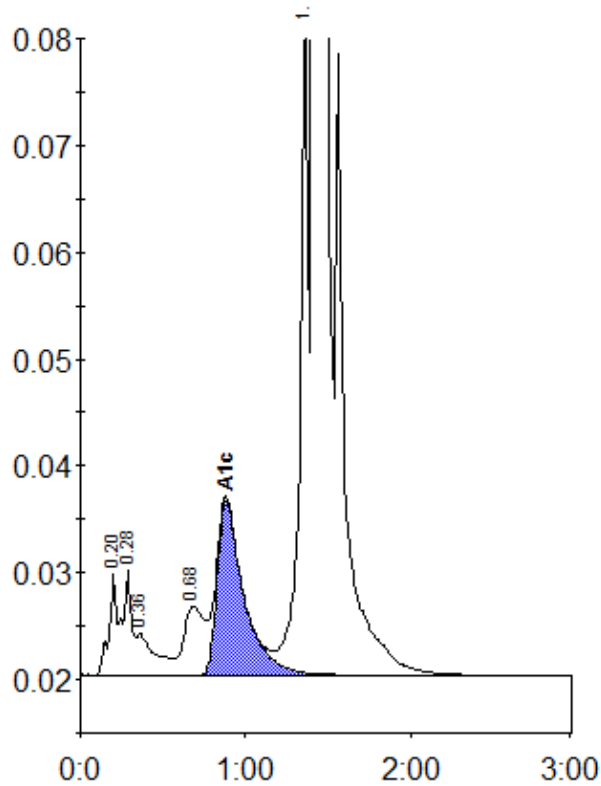

Peak table - ID: 10578266

Peak	R.time	Height	Area	Area %
A1a	0.20	9416	29840	0.9
A1b	0.28	9758	39254	1.1
Unknown	0.36	3889	30404	0.9
LA1c/CHb-1	0.68	6433	56530	1.7
A1c	0.88	16352	184219	7.2
P3	1.36	65289	218179	6.4
A0	1.42	901948	2855168	83.6
Total Area:		3413595		

Concentration:	%
A1c	7.2